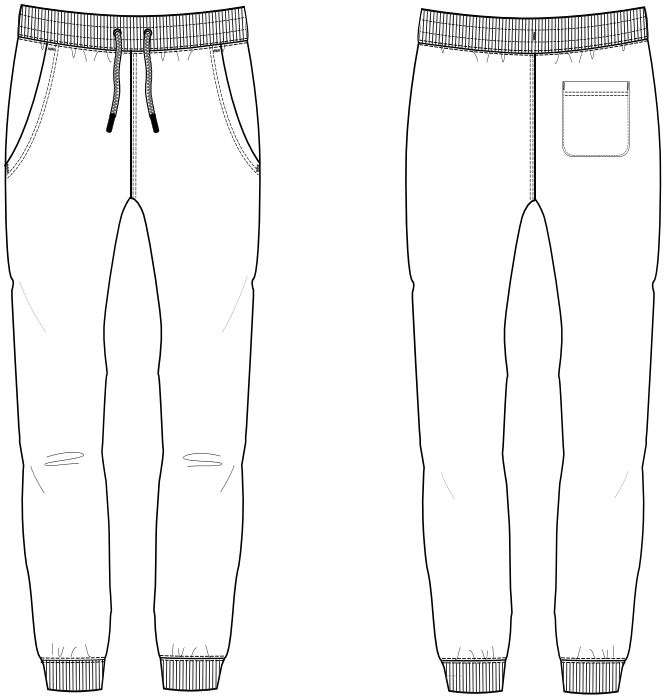

Measurements	S	M	L	XL	XXL	Tol +/-
1/2 Waist	36cm	38cm	40cm	42cm	44cm	2cm
Inseam	76cm	77cm	78cm	79cm	80cm	2cm
1/2 Leg Opening	14cm	14cm	14cm	14cm	14cm	1cm